

Oboes (Grade 4/5)

# Section 6 - Music for 18 Musicians

Steve Reich

arr. Iain Farrington

Lively (maximum tempo ♩ = 204)

Fl. 2 4/5

59

65

71

**E**

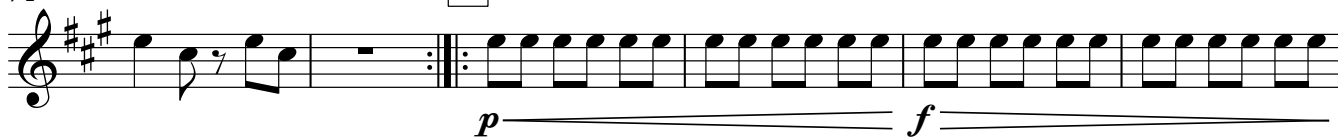

77

83

89

**F**

95

**G**

101

107

113

117

121 **H**

127

134 **I**

141

148

157 **J**
